

Patient report

Bio-Rad DATE: 09/19/2019
D-10 TIME: 05:33 PM
S/N: #DJ4I016123 Software version: 4.30-2
Sample ID: 10569473
Injection date 09/19/2019 05:30 PM
Injection #: 23 Method: HbA1c
Rack #: --- Rack position: 3

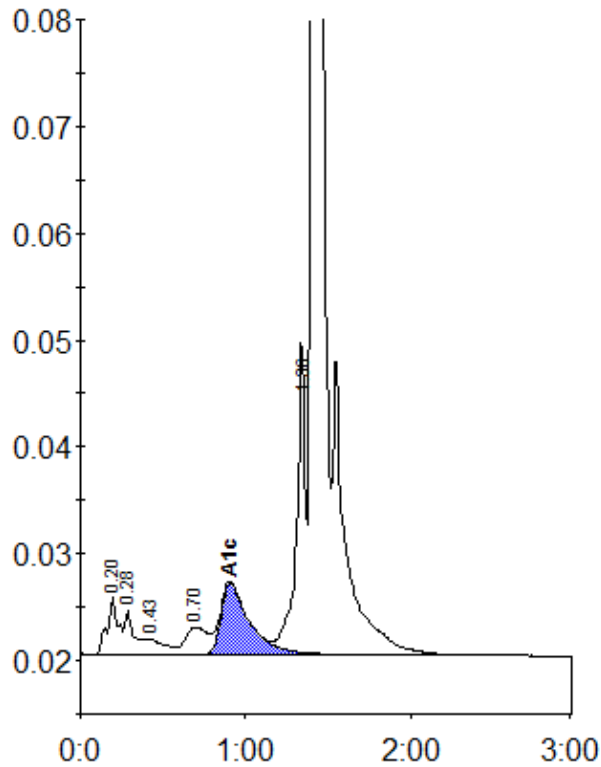

Peak table - ID: 10569473

Peak	R.time	Height	Area	Area %
A1a	0.20	5435	25157	1.2
A1b	0.28	4071	17494	0.8
F	0.43	1439	10507	0.5
LA1c/CHb-1	0.70	2560	24047	1.1
A1c	0.91	6676	80519	5.3
P3	1.36	29144	115112	5.4
A0	1.41	603608	1850296	87.1
Total Area:		2123131		

Concentration:	%
A1c	5.3